

# How Addictive Is Crystal Meth?

by Robert Alexander Center | Aug 19, 2022 | Blog | 0 comments



Crystal meth is one of the most addictive substances on the planet. It can be smoked, injected, or snorted, and it causes a high that is incredibly pleasurable. Crystal meth addiction is a serious problem in the United States, and it can ruin lives in a very short amount of time.

In this blog post, we will discuss the addictive properties of crystal meth and how it can affect your life. If you are struggling with an addiction to crystal meth, please don't hesitate to reach out for help!

## Crystal Meth is a Powerful Stimulant That Acts on the Central Nervous System

Crystal meth increases levels of dopamine in the brain, which leads to the euphoric feeling that users experience. Dopamine is a neurotransmitter that is responsible for pleasure and motivation, and it is also involved in learning and memory.

When crystal meth enters the brain, it causes an unnatural release of dopamine, which can lead to addiction. The high from crystal meth lasts for a much longer time than other drugs, such as cocaine or amphetamines. This means that people who use crystal meth are more likely to become addicted because they keep chasing that initial high. Additionally, crystal meth is very cheap and easy to obtain, which makes it even more addictive.

## Crystal Meth Addiction can have Severe Consequences

Crystal meth addiction can lead to severe physical and mental health problems. Because crystal meth is a stimulant, it can cause users to feel anxious, paranoid, and agitated. It can also cause them to experience hallucinations and delusions.

Crystal meth use can also lead to psychosis, which is a break from reality. Physical health problems associated with crystal meth use include weight loss, tooth decay, skin sores, and an increased risk of contracting HIV/AIDS or other diseases. Crystal meth addiction can also lead to death from overdose or other complications.

## Treatment for Crystal Meth Addiction is Available

If you or someone you know is struggling with crystal meth addiction, there is help available. There are many treatment options available, and the first step is to reach out for help. Treatment can be difficult, but it is possible to recover from crystal meth addiction. With the right treatment and support, you can overcome this disease and live a healthy, happy life. Treatment options include:

- **Inpatient treatment:** Inpatient treatment is a type of treatment where you live at the facility while you receive care. This type of treatment is ideal for people who are struggling with severe addiction or who have other mental health disorders.
- **Outpatient treatment:** [Outpatient treatment](#) is a type of treatment where you do not live at the facility but come in for scheduled appointments. This type of treatment can be beneficial for people who have a milder form of addiction or who have a strong support system at home.
- **Therapy:** Therapy can be an important part of treatment for crystal meth addiction. Therapy can help you understand your addiction and learn how to cope with triggers and urges. There are many different types of therapy, so you can find one that is right for you.
- **Support groups:** Support groups provide a space for you to share your experiences with other people who are struggling with addiction. This can be a helpful way to find support and understanding. There are many different types of support groups available, so you can find one that is right for you.
- **Detoxification:** [Detoxification](#) is the first step in treatment for crystal meth addiction. During detox, you will be monitored closely as your body clears the drug from your system. This process can be uncomfortable and even dangerous, so it is important to detox under medical supervision.
- **Medication:** Medication can be used to help treat withdrawal symptoms and cravings during detox and treatment. There are many different types of medication available, so you can find one that is right for you.
- **Intensive-outpatient treatment:** [Intensive-outpatient treatment](#) is a type of treatment that combines aspects of inpatient and outpatient treatment. This type of treatment can be beneficial for people who need more structure than outpatient treatment but cannot commit to full-time inpatient treatment.

If you or someone you know is struggling with crystal meth addiction, please don't hesitate to reach out for help! Treatment is available, and recovery is possible. With the right support, you can overcome this disease and live a healthy, happy life. Remember, you are not alone. Help is available.

The Robert Alexander Center for Recovery is a drug & alcohol rehab program in Kentucky that [offers a variety of treatment options](#), including inpatient & outpatient treatment, therapy, medication, support groups, and detoxification. We offer individualized care based on your unique needs and situation. If you or someone you know is struggling with crystal meth addiction, please don't hesitate to reach out to us for help! We are here to support you on your journey to recovery.

## Submit a Comment

You must be [logged in](#) to post a comment.

 Search

The Difference In Residential Vs. Partial Hospitalization In Addiction Rehab

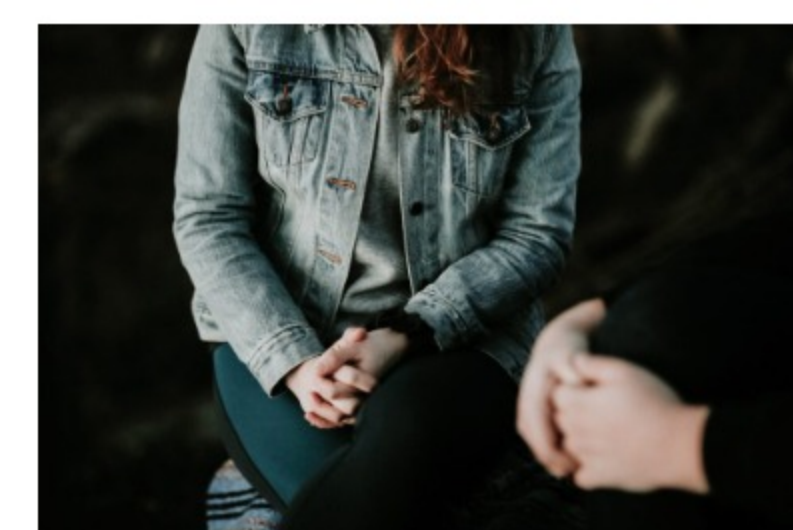

Can Alcoholics Successfully Moderate Their Drinking Habits?



Brain Recovery From Opioid Addiction: A Timeline



Breaking The Cycle: Treating Trauma For Lasting Recovery



Setting And Achieving Goals: Using Sober November As A Catalyst For Change

## Key Resources

- Home
- Tour
- Treatment
  - Detox
  - Residential
  - Partial Hospitalization
  - Intensive Outpatient
  - Outpatient
  - Family Program
  - Aftercare Program
- Reviews
- About
- Admissions



The Robert Alexander Center for Recovery is a brand new, state-of-the-art addiction treatment center in Kentucky, offering evidence-based treatment for substance abuse.

### Site Map

- [Home](#)
- [Tour](#)
- [About](#)
- [Admissions](#)
- [Blog](#)
- [Privacy Policy](#)

### Treatment Solutions

- [Detoxification](#)
- [Residential](#)
- [Partial Hospitalization](#)
- [Outpatient Programs](#)
- [Aftercare & Alumni](#)

### Get In Touch

130 Hope Street  
 Mount Washington,  
 Kentucky 40047

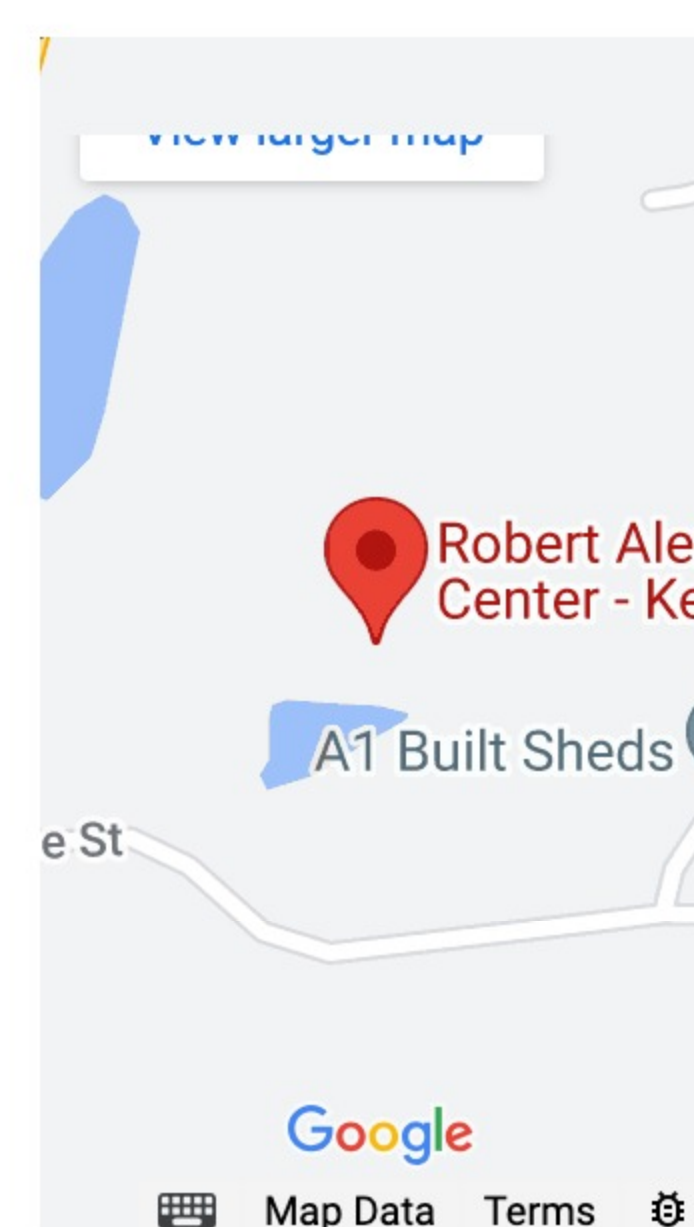

### Addictions

- [Alcohol Abuse](#)
- [Opioid Addiction](#)
- [Heroin Addiction](#)
- [Benzo Addiction](#)
- [Cocaine Addiction](#)
- [Crystal Meth Addiction](#)
- [Drug Addiction](#)
- [Alcoholism](#)

### About

- [About](#)
- [Media & Videos](#)
- [Last Articles](#)
- [Careers](#)

### Areas We Serve

- [Louisville, Kentucky](#)
- [Lexington, Kentucky](#)
- [Bowling Green, Kentucky](#)
- [Corbin, Kentucky](#)
- [Richmond, Kentucky](#)
- [Cincinnati, Ohio](#)
- [Nashville, Tennessee](#)

### Who We Help

- [Men](#)
- [Women](#)
- [Professionals](#)
- [LGBTQIA+](#)
- [College Students](#)

### Treatment Programs

- [30 Day Drug Rehab Program](#)
- [60 Day Drug Rehab Program](#)
- [90 Day Drug Rehab Program](#)